

Special—Featured Books...

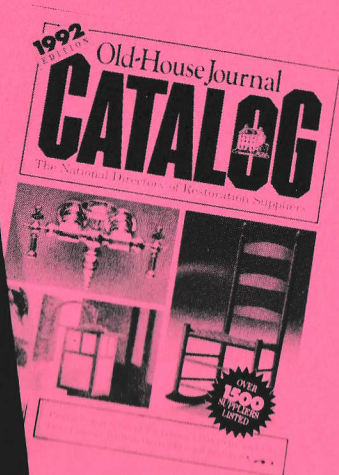
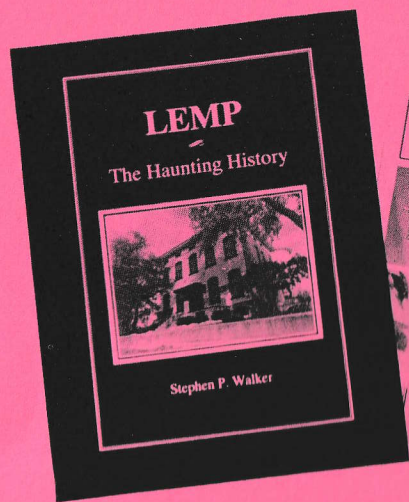

Lemp—The Haunting History

For fans of Breweries and Things That Go BUMP in the Night, author Stephen Walker has compiled this, the first book ever written on the fascinating topic of south St. Louis' favorite haunted house. **\$12.00**

CATALOG \$17.95

SPECIAL PRICE

when ordered through the Compton Heights Concert Band \$13.00

The Old House Journal Magazine Subscription

1 Year (6 Issues) ~~\$24~~ \$20

Regular Price \$24.00

SPECIAL PRICE

when ordered through the Compton Heights Concert Band \$20.00

ENTER MY ONE-YEAR SUBSCRIPTION FOR \$20!

Name _____

Address _____

City _____ State _____ Zip _____

Payment Enclosed

Check here if this is a renewal (and attach mailing label)

Mail to: Compton Heights Concert Band
2335 S. Grand, St. Louis, MO 63104

**The Compton Heights Concert Band
Of St. Louis**

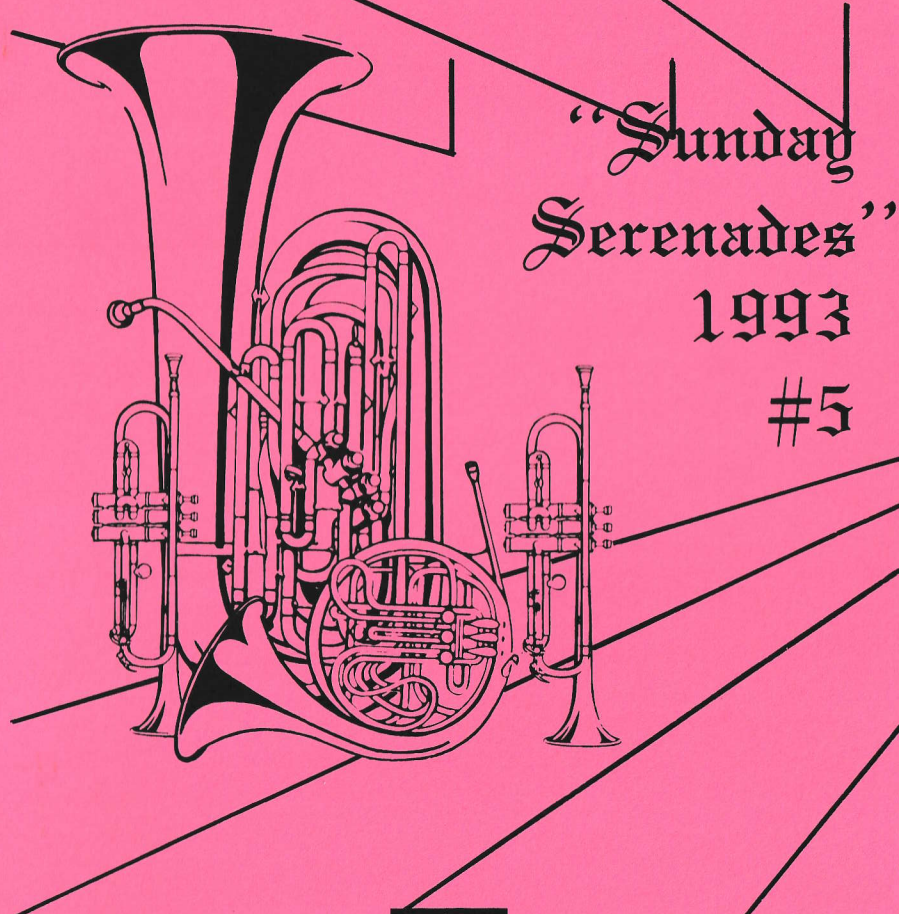

**“Sunday
Serenades”
1993
#5**



COMPTON HEIGHTS
CONCERT BAND
OF SAINT LOUIS



The Eye Institute — 1755 S. Grand Boulevard

Celebrating the Sights and Sounds of Summer

The Eye Institute is an acknowledged center of excellence in eye care. Ask your ophthalmologist about our specialized services, including:

Cataract and Cataract Complications	Oculoplastic and Orbital
Contact Lenses	Reconstructive Surgery
Cornea Transplants	Orthoptics
Eye Trauma and Emergencies	Pediatric Ophthalmology
Glaucoma	Adult Strabismus
Low Vision Services	Diabetic Retinopathy
Neuro-ophthalmology	Laser Surgery
Infections and Inflammations of the Eye	Retinal Detachment
Dry Eye	Diagnostic Testing

For more information call: The Eye Institute
1755 South Grand Boulevard
(314) 865-8300

(7 days a week, 24 hours a day)



Band History

Whether it's an antique clock or a stately old house, perhaps you have felt the sense of satisfaction that comes from restoring and breathing life into some relic of a bygone day. That same preservationist philosophy is the driving force behind the Compton Heights Concert Band of St. Louis and our efforts to promote and perform the fine concert band literature of yesteryear.

The band was organized in 1976 by Band President Harry Swanger, and numbered only 18 members at its first performance. Today the band has grown to include some 70 volunteer, student, and professional musicians from the metropolitan St. Louis area.

Musical Mondays, the band's eight-week summer series of old-fashioned band concerts, held annually since 1980, is held in the Henry Shaw Memorial Bandstand in Tower Grove Park, recently designated a national historic landmark. The band's other popular series, *Sunday Serenades*, held at Francis Park in south St. Louis, began in 1986. They are now two of the city's favorite musical traditions, attracting over 50,000 listeners annually.

In keeping with the Sousa-style program, each concert features a different soloist. Over the years the band has had the honor of performing with such well-known greats as William Warfield, James Christensen (director of music at Disney World in Florida), Dr. Leonard Smith, Debbye Turner (Miss America 1990), and Arturo Sandoval. In 1988 the band hosted the national convention of the Association of Concert Bands, an occasion marked by Missouri Senate and House Resolutions. Most recently the band has been acclaimed by audiences throughout the State of Missouri under the Missouri Arts Council Touring Program and other sponsors.

Dr. Gregory C. Fox was appointed Conductor of the band in September 1992. He holds a Bachelor's degree in Music Education from the State University of New York at Fredonia, and a Master's degree and Doctorate in Music Education from the University of Illinois at Champaign-Urbana. He has been involved with bands ever since his elementary school days in Jamestown, NY. Dr. Fox has studied conducting with such notables as Harry Begian and Carl Topilow. He is also an accomplished tubist, having performed with bands and orchestras in New York, Pennsylvania, Illinois and Missouri. Dr. Fox is a founding member of the Arch Brass, and has organized and conducted the annual Merry Tuba Christmas concert at the St. Louis Galleria since 1989.

To help finance its many expenses, the Compton Heights Concert Band depends upon individual and corporate donations, concert sponsors' fees, a weekly Bingo, sales of souvenirs, and Bandwagon memberships. Support also comes from the Missouri Arts Council, The Regional Arts Commission, The Arts and Education Council, The Monsanto Fund, and the Clifford Willard Gaylord Foundation.

For more information please call the Band office at 776-2227, or write to the Compton Heights Band of St. Louis at 2335 S. Grand, St. Louis, MO 63104.

Bandwagon Members — May 1993 - April 1994

HONORARY BANDWAGON

Rep. Bud Barnes
Andrew N. Baur,
Southwest Bank
Mark Bollinger,
Nationwide Paper
Ald. Marit Clark
Joe Curtis-Commerce Bank
Ald. Steve Conway
Rep. Pat Dougherty
Charles Drury
John Karel-Tower Grove Park
Donna Marohn
William & Chamaine
Nottelmann
Rep. Matt O'Neill
Ald. Geraldine Osborn
Russell F. Sackett,
Monsanto Fund
Tom Vennemann
Arthur G. Zinselmeyer,
Boatman's Bank

BANDMASTER - \$250 AND UP

Bob & Betty Blankmann
Tempset, Inc.
Robert D. Drummond
Robert Eveland,
Datamax Office Systems
Vernon & Minnie Gaskell
Mr. & Mrs. James B. Lindsley
**J. Howard Merle, CLU, CHFC
Wayman F. Smith III,
Anheuser-Busch Companies

BAND DIRECTOR \$100

**Donald H. Bergmann
**Lawrence & Jeanne Bierman
Mark Brittingham
Kathleen Pine
Donald A. Cavalli
**Barbara Collings
Dr. & Mrs. Robert Drews
Joseph F. Folk
Bray Hawk
Mr. & Mrs. Daniel Heuermann
**Linda C. Knarr
**Russell D. Meyers, Jr.
J. Thomas & Sharon Moore
Mary G. Mount,
Joseph M. Mount
Stan & Carol Proctor
**Mr. & Mrs. Peter Puleo
Sue & Kip Rapp
John & Dot Schaper
Theodore S. Schechter
Mr. & Mrs. Alton H. Stein
Robert P. Stupp
Jack & Claudia Wright

BAND MEMBER - \$50

Anne S. Allen
**Frank Bergfeld

**Mr. & Mrs. Hugh Bergman
Dr. Nanci & James Bobrow
Andrew & Bette Constantin
Cynthia & Gary Craig
Norman A. Crecolius
Mae Datweiler
Alex & Gloria Deeken
Doug & Grace Dick
**Nancy Fellingner
Miss Marjorie L. Feuz
Tony & Elaine Gerner
Bernard J. Getz
Mr. & Mrs. William R. Gould
**Mr. & Mrs. R. G.

Haddenhorst, Sr.
Mr. & Mrs. Jack Harbison
**Richard & Louise Hoberg
Mrs. August H. Homeyer
**Al & Marilyn Horst
Shawn Intagliata,
Unique Indoor Comfort
**Catalina & Charles Jamieson
Estelle Keller

**May & John Kourik
Irene S. Kundemann
Oliver M. Langenberg
John & Jeannie Mertens
Russell D. Meyers, Jr.
Dr. & Mrs. James Oleskevich
Donald & Katherine Paul
Frank & Margie Pippie
**Mike & Peggy Pollihan
Stan & Carol Proctor
Mr. & Mrs. Joseph Pulitzer, Jr.
Ed & Jean Raaf

**Janet Racen
Margaret & Gilbert Reed
**Margaret Robben
Gloria & Gerry Rogers
Bob Sampson
G. Scott & Claudia Sarber
Neil W. Schrack
Frank & Elizabeth Seper
**Kathy Sicard
**Virginia C. Sodemann
M. E. Stuart
Kirsten Swanger
**Carol & Andy Tracy
**Mildred Villa
Mrs. W. R. Wieland
Dan & Margaret Wolf
Ferdinand B. Zienty

BAND AIDE - \$25

**Ray Armbruster
Harry R. Becker
Fich & Rose Behnen
**Lorraine R. Bene'
Elizabeth D. Benner
Flora & Frank Bild
Luella Black
**Mrs. Marie H. Bleither
Ken & Donna Bodart

Herman & Audrey Boll
Forrest von Brecht
Marie K. Cantagi
John Caruso,
St. Louis Sportsweat
Mr. & Mrs. C. B. Connley
James P. Cummings
Nancy E. Curtis

**Carl & Vicky Debrecht
Florence DeMierre
**Ruth Depker
Paul & Joan Dietmann
Miriam & Gene Dryden
Barbara Duff-Pat Hart
Bevery & Jay Edelstein
**Dorothy Elliott

E. W. Ernst
Gladys Estel
Jana Femmer
Gerry & Shirley Fisher
Susan A. Fluegel
Harlie Frankel
Grace Gaedig
Biev Geselman

**Arnold & Marie Gihring
Lea Gioia
Cora Glauser
**Gloria Giffero
Dorothy Grothe
**Robert C. Guinther
**Carolyn Hackman
Linda & Robert J. Hake
Kathleen Hamilton,
Central West End Bank

Jack & Joann Hannaford
Sheila Harris
**Mary Hebert
Bob & Jean Heinichen
**Bonnie Hennerfauth
John & Ruth Hertel
**Ray & Bernice Hilgert
**Norm & Adelman Hoerber

**Nellie Hohnsen
Clinton Hollocher
Jean Holoran
Elisabeth Horvath
Revs. Harvey & Ellen Humes
**A. Ed. Hurrelmeyer
Carol Hurston
Mr. & Mrs. Kane Hutson
Nick & Mary Helen Jacobs
Mr. & Mrs. Donald Jacobsmeyer

Elmer R. & Mary Lou Johnson
McBryan/Jovick Family
**Ray Karhofer
Marcia Kern
Warren & Loretto Kleykamp
Vincent Kloecking
Dorothy Koendig
**Margaret Kohlhaufl

Bill & Joyce Kolnik
**Mrs. Marie H. Bleither
Ken & Donna Bodart
Herman & Audrey Boll
Forrest von Brecht
Marie K. Cantagi
John Caruso,
St. Elizabeth Academy
Charlotte Lutz
Bill & Claire MacConnell
**Nola & Lou Maocchi
**Mrs. Patricia G. Magnin
Hi & Cheryl Martin
James W. McElroy
Helen & George McGillen
Miriam & Don McGraw
Betty & James M. McMullin
Howard H. Michel Funeral Home
Bernice Michener
Shirley & Richard Miramonti
**Mr. & Mrs. F. W. Monahan
Alberta Monroe
Carol Montgomery
Nadine & Bill Morrow
Beverly S. Myers
Bill & Eleanor Nelden
Louis & Lorraine Nicolay
W. June Niemeyer
Wade & Corinne Norman
Arlene Nurte
Laura & Harry Nurte
Shirley Paulsen
**J. Russell Peacher
Gavin Perry & Family
Mark & Susan Pfaff
Arthur Pfaff
John & Jean Blankmann
David Polek
Trudy & Willis Potthoff
Pulaski Bank
**Mr. & Mrs. Harry Quest
Mr. Vincent H. Rapp
Edna Rauf
Dale C. & Elizabeth Rea
Norman & Audrey Rebsamen
**Dorothy Roedder
Miss Bernice Roemer
Earl & Arleen Roettger
Bruce Romant
Robert L. Rosenthal
**Ralph & Arline Ruelweler
Carol Hurston
Joe & Nancy Schaper
Mildred Schilling
**Ray & Melba Schmidt
Darlene Schoon
Eunice Schroeder
Wilfred & Loretta Schuetzenhofer
Clara Segall
Peter & Julie Sharamitara
Dick & Ginny Shields
Angelo A. Simaku
Mr. & Mrs. Ralph Soebbing
Mr. & Mrs. Edward A. Soutiea
Gene K. Speckert
Emilie Spellmeyer

Mr. & Mrs. Clarence Lamken
Mrs. O. Loehr
Millie Long
Sister Lorraine,
St. Elizabeth Academy
Charlotte Lutz
Bill & Claire MacConnell
**Nola & Lou Maocchi
**Mrs. Patricia G. Magnin
Hi & Cheryl Martin
James W. McElroy
Helen & George McGillen
Miriam & Don McGraw
Betty & James M. McMullin
Howard H. Michel Funeral Home
Bernice Michener
Shirley & Richard Miramonti
**Mr. & Mrs. F. W. Monahan
Alberta Monroe
Carol Montgomery
Nadine & Bill Morrow
Beverly S. Myers
Bill & Eleanor Nelden
Louis & Lorraine Nicolay
W. June Niemeyer
Wade & Corinne Norman
Arlene Nurte
Laura & Harry Nurte
Shirley Paulsen
**J. Russell Peacher
Gavin Perry & Family
Mark & Susan Pfaff
Arthur Pfaff
John & Jean Blankmann
David Polek
Trudy & Willis Potthoff
Pulaski Bank
**Mr. & Mrs. Harry Quest
Mr. Vincent H. Rapp
Edna Rauf
Dale C. & Elizabeth Rea
Norman & Audrey Rebsamen
**Dorothy Roedder
Miss Bernice Roemer
Earl & Arleen Roettger
Bruce Romant
Robert L. Rosenthal
**Ralph & Arline Ruelweler
Carol Hurston
Joe & Nancy Schaper
Mildred Schilling
**Ray & Melba Schmidt
Darlene Schoon
Eunice Schroeder
Wilfred & Loretta Schuetzenhofer
Clara Segall
Peter & Julie Sharamitara
Dick & Ginny Shields
Angelo A. Simaku
Mr. & Mrs. Ralph Soebbing
Mr. & Mrs. Edward A. Soutiea
Gene K. Speckert
Emilie Spellmeyer

Alberta Steinicke
Wilbur & Aileen Steinkamp
**Martin Stolar
Glenn Strong-Elizabeth Brewer
Roy L. Tarter
Betty & Bill Taylor
Sean M. Thompson,
Beacon Paper Company
Dorothy F. Toeneboehn
Judith Tomlinson
Grace M. Veach
Bob & Marilyn Volk
Miss Audrey C. Warrington
Ms. Peggy Wefel
Ella & Bob Wegman
Jeannine & George Wren

SENIOR BAND AIDE - \$10

**Mr. & Mrs. Lyle Abbott
Ruth J. Ance
Virginia Anderson
Gertrude Artz
Mrs. Flora H. Auer
Gene & Helen Auer
Mr. & Mrs. Dick Augustine
Helen L. Bauer
Phyllis & Rudolph Baum
Shirley J. Bell
Edwin Bender
Marie & Walter Berberich
Gavin Perry & Family
Sister Isabelle Bernhardt
Ralph & Lorene Betz
John & Jean Blankmann
Nell E. Boehms
Edna E. Boehner
Leonard Bosler
Riley & Patricia Bowlin
Mary Jane Brasier
Gloria Ann Brizius
Helen Brooks
Helen D. Brown
Marian H. Bruno
Ruth Buck
Mr. & Mrs. Charles Budde
Ethel & Clarence Budde
Marilyn J. Burghoff
Margaret Campbell
Louise Carr-Margaret Carr
**Erika Certain
John & Betty Charow
Hermetta Chitwood
Ginny Clark
Frank Coffey
Ken & Lyn Cooper
Mrs. Violet A. Crooks
Jacqueline Cullmann
Dick & Mrs. Joseph A. Daus
Bernice DeBaun
Carl & Vicky Debrecht
Violet DeMay
Mildred Dennis
Gene & Geri Deppe

Edward O. Gebhards
Ana Gehle
Edward & Alice Gersbacher
Samuel J. Gianino
Helen V. Guenther
Joseph Guenther
Russell & Dolores Guese
Allen & Betty Haenni
Corine Hallquist
Mr. & Mrs. J. P. Hardt
Dorothy Harris
Mrs. Janny Hazeloop
Norville Henn
Herb & Kay Hennemann
Ruth Hohenstein
Mr. & Mrs. Huys
Arthur Jaeger
Orville & Marie Jordan
Doris T. Jung
Fred & Jane Kaucher
Frank Kelahan
Viva Kimerle
Willette W. Kirk
James Kirschling
Roy & Alberta Kramer
Leonard & Catherine Kratzler
Mr. & Mrs. William Kraus
**Norbert & Betty Krekeler
Mrs. Harriet Kupferer
Robert & Gladys Laclede
Bernice Langing
Tom & Virginia Leahy
Miss Billie Linder
Winston Lindley
Nancy & Mill Lindsay
Eileen C. Loehning
Eleanora Lorenzen
Rose & Frank Lorschbach
Les & Ruth Lottmann
Mary M. Lynam
B. & M.J. Mack
Anna Marie Mackey
Edna A. Marsh

Anna Mathiesen
Irene J. Matula
Bill & Catherine Mayer
Leo & Marge Menne
Mrs. Dorothy Metz
Ferdinand Meyer
Robert E. Miller
Mr. & Mrs. John Mitnik
Barton E. Moenster
Mary E. Mohan
Mary & Ralph Mohr
Russell H. Moll
Maurine & Dick Monroe
Charles & Mary Morgan
Rose Mosblech
Virginia Moser
Laurice Murphy
Peter Neuf
Helen Novak
Frank & Mae Novotny
Ina & Frank Nuderscher
Bea O'Keefe
Mr. & Mrs. John Parkinson
Bill & Audrey Pennycook
Ruth Peteraf
Celeste H. Primeau
Wally & Marcella Przygoda
Idalou Ramey
Elvira Rebbienne
Ceil Reh
Mrs. Doris Reid
Richard & Marie Reis
Leo C. Reiser
Mary & Leo Reznick
Mrs. Eupha W. Riche
Mrs. Frances Rogers
Edith Rossin
**Mr. & Mrs. Orin L. Sanders
John & Harriet Schaumann
Elsie Scheible-Gertrude Scheible
Ruth F. Schemkes
Mr. & Mrs. Francis Schmelzle
George R. Schmidt
Allan & Arline Schmitt
Ray & Frances Schneider
Verna E. Schroeder
Anita Schoen
Cecilia Schomaker
Edgar & Ann Schremp
Robert Schumann
Mr. & Mrs. Carl J. Seal, Jr.
Mildred E. Sharp
Agnes G. Seidel
Kenneth G. Selke
Robert & Laverne Semiak

Richard Shore
Raymond Siebert
George Siefert
The Rev. Dr. Arthur Smith
Eunice B. Smith
Annita & Bob Solmann
Wilma & Ray Sommerer
Joseph & Edna Sonneleitner
Scott Starling
**Alberta Steinicke
Mr. & Mrs. Richard Stevenson
R. A. Stockmann
Grace M. Stover
Annita Suffman
**Armand R. Thieme
Virginia Thompson
Lorraine D. Tracy
William H. Trefts
**Mr. & Mrs. Louis Trowbridge
Mr. & Mrs. William Turek
Lillie & Gilbert Ujka
Hans C. Vetter
Helen Vitt
Mrs. Pauline Vitt
Lillian Von Rump
Frank & Marge Wagner
Helen & Irvin Walling
Jim & Dorothy Wamser
Ralph Wegener
Kenneth A. Wheeler
Lou & Shirley Wilhelm
Eunice Wilkening
Elbert & Mathilda Witte
**Audrey R. Wohosky
Florentine Wozniak
Harold Yochum
Clara Zeuner
Warren & Glory Ziegler

Richard Shore
Raymond Siebert
George Siefert
The Rev. Dr. Arthur Smith
Eunice B. Smith
Annita & Bob Solmann
Wilma & Ray Sommerer
Joseph & Edna Sonneleitner
Scott Starling
**Alberta Steinicke
Mr. & Mrs. Richard Stevenson
R. A. Stockmann
Grace M. Stover
Annita Suffman
**Armand R. Thieme
Virginia Thompson
Lorraine D. Tracy
William H. Trefts
**Mr. & Mrs. Louis Trowbridge
Mr. & Mrs. William Turek
Lillie & Gilbert Ujka
Hans C. Vetter
Helen Vitt
Mrs. Pauline Vitt
Lillian Von Rump
Frank & Marge Wagner
Helen & Irvin Walling
Jim & Dorothy Wamser
Ralph Wegener
Kenneth A. Wheeler
Lou & Shirley Wilhelm
Eunice Wilkening
Elbert & Mathilda Witte
**Audrey R. Wohosky
Florentine Wozniak
Harold Yochum
Clara Zeuner
Warren & Glory Ziegler

MEMORIAL
Gary Bergt
Mr. & Mrs. Adolph Feuz
Miss Katherine Feuz
Luther Kolander
Harold Spellmeyer
Genevieve Wicks

**** The Compton Heights Concert Band extends its heartfelt thanks to these Bandwagon members for their recently increased support.**

Sunday Serenades #5 — Francis Park
Musical Mondays #5 — Tower Grove Park
 July 18, 1993 - 7:30 p.m. • July 19, 1993 - 7:30 p.m.

DR. GREGORY C. FOX, CONDUCTOR
 LUCY SCHROEDER, ANNOUNCER

“SOUTH OF THE BORDER”
 STEVE SEWARD, TUBA
 DIANE SCHICK, PICCOLO

TODAY'S PROGRAM

LA OREJA DE ORO (THE GOLDEN EAR) Mariano San Miguel
 DANZA CARIBE Alfred Reed
 PICCOLO ESPAÑOL James Christensen

Diane Schick, Piccolo

TANGO Isaac Albeniz
 CARIBBEAN DREAM Gregory Smith
 WHEN YUBA PLAYS THE RUMBA ON THE TUBA Herman Hupfeld

Steve Seward, Tuba

THE YANKEE TOREADOR Ed Chanette
 MALAGUEÑA FROM “BOABDIL” Moszkowski/Lake
 EVITA: SYMPHONIC SCENARIO FOR BAND Webber/Cacavas

INTERMISSION

CHAPULTEPEC FOR BAND Carlos Chaves

1. Marcha Provinciana
2. Cancion de Adelita

LA FIESTA MÉXICANA H. Owen Reed

1. Prelude and Aztec Dance
2. Mass
3. Carnival

THE CARIOCA Vincent Youmans

Steve Seward, Tuba

THE WHISTLER AND HIS DOG Arthur Pryor

Steve Seward, Tuba, and Diane Schick, Piccolo

FANDANGO Frank Perkins

U.S. Recording Companies fund in whole or in part the instrumental music for this performance, as arranged by Local 2-197, American Federation of Musicians.

“Band Benefit Nights” — August 1-2, 1993

“Name” That Tune...

Dedicate a piece of music and help the band! You'll even get to see your dedication in the program if the band receives this form no later than 7-28-93.

Musical Piece	Dedication Amount
1. Federal March; Alexander Reinagle	\$50
2. Broadway Journey: 25 Years of Golden Classics; Arr. Christensen	100
3. Highlights from Sound of Music; Richard Rodgers	100
4. Finale to Symphony No. 4; Tchaikowsky	150
5. Elsa's Procession to the Cathedral; Richard Wagner	100
6. Soldier's Chorus from Faust; Charles Gounod	100
7. Old Comrades March; Karl Teicke	50
8. High School Cadets March; John Philip Sousa	50
9. Funeral March in Memory of Richard Nordraak; Edvard Grieg	100
10. Instant Concert; Harold Walters	75
11. H.M.S. Pinafore Highlights; Gilbert & Sullivan	100
12. Piccolo solo by Jan Gippo — (To be announced)	200
13. The Stars & Stripes Forever; John Philip Sousa	500
14. SING-ALONG: I Want A Girl; Oh, You Beautiful Doll; Baby Face; Five Foot Two	\$25 a tune

SPECIAL OFFER - \$350

**Choose, dedicate and CONDUCT the band in one of the following encore marches:
 (You must attend the dress rehearsal)**

15. Americans We; Fillmore 16. Semper Fidelis; Sousa 17. El Capitan; Sousa
 18. Boys of the Old Brigade; Chambers 19. Ampanito Roca; Texidor

NOTE: Co-Sponsorships will be listed. Piccolo solos, the encore marches, and The Stars & Stripes Forever will be exclusive on a first-come, first-served basis.

“Name” That Tune...

Band Benefit Nights - Sunday/Monday, August 1-2, 1993

Your Name _____

Address _____

City/State/Zip _____

Home Phone _____ Work Phone _____

I Want To Dedicate The Following Piece(s):

<u>Musical Piece No.</u>	<u>Dedication To Read As Follows:</u>	<u>Check Desired Date(s)*</u>
(See Numbers Above)	(Final text at discretion of band)	Sun. 8-1 Mon. 8-2
_____	_____	_____
_____	_____	_____

Check enclosed MC/Visa Acct. # _____ Exp. Date _____

Make checks payable to Compton Heights Concert Band, Inc.

Turn in at T-Shirt table or mail to 2335 S. Grand, St. Louis, MO 63104.

Call 776-2227 to confirm receipt of request. Band not responsible for late receipt due to mail or other cause beyond our control. *Dedications for both nights require an additional donation of like amount for second night.



FOR YOUR BOOKSHELF

COMPTON HEIGHTS



Compton Heights—A History and Architectural Guide; **by Carolyn Hewes Toft and Jane Molloy Porter**

Here it is; the concise and absorbing history of the neighborhood that sprouted your very favorite concert band! This enjoyable effort artfully chronicles the colorful story of one of St. Louis' most beautiful private places, complete with numerous photos of its grand homes and biographical sketches of the architects behind their design. Long home to our city's most prosperous German families, Compton Heights recently embarked upon its second century. **90 pages, 8 x 10, paperback; \$10.00**

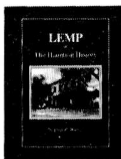

Lemp—The Haunting History; by Stephen P. Walker

Once the Lemps were counted among the cream of St. Louis' social elite, and the wares of their brewery were known worldwide until Prohibition and a rash of family suicides marked the downfall of their dynasty. Today, there is convincing evidence that the Lemps are *still* with us—at least in spirit—keeping a watchful eye over the stately mansion they left behind. Learn all about the rise and fall of one of our country's most notable brewing families, in this, the first book ever published on the subject. Written by a member of the Band's saxophone section. **128 pages, 8 1/2 x 11, paperback; \$12.00**



Walking in Tower Grove Park; by Robert E. Knittel

Take a dreamy walk through America's finest Victorian strolling park, as the author minutely describes each change of leaf and bud, flower and tree, on your journey through the changing seasons and across more than a century of time. Bring this book along on your own personal walks through this pastoral setting, and you're certain to gain a deeper appreciation of the often-unnoticed wonders of Tower Grove Park, one of only four urban parks to be designated a National Historic Landmark. Many of the park's design motifs are reflected in the illustrations. **105 pages, 6 x 9, paperback \$9.00, hardcover \$13.00**



Arch Celebration; Photographs by Tom Ebenhoh, Text by Steve Givens

This handsome edition is one St. Louis photographer's personal and moving commemoration of the 25th anniversary of the completion of the Gateway Arch. You'll marvel at Ebenhoh's compilation of images, which illustrate just some of the countless effects to be achieved through variations in light, shadow, color, and angle that make every trip to the Arch a unique and compelling experience. The text consists of interviews with everyday people: those who live and work in the shadow of Saarinen's great curve, those who built it, and some of the millions who have visited it. **96 pages, 9 x 11, paperback; \$15.00**



A Gift To Glory In; by William Barnaby Faherty, S. J.

The story of the first 100 years of the Missouri Botanical Garden, by one of our city's most knowledgeable and prolific authors. A gift to the people of St. Louis from Henry Shaw, you'll see how the Garden was first established, and how the ingenious Shaw and his colleagues developed it into one of the world's most respected centers of botanical science. Faherty's scholarly writings also provide insight into the relationship between the Garden and Shaw's other living legacy, Tower Grove Park. A must for every student of St. Louis history. **234 pages, 6 x 9, paperback \$15.00, hardcover \$25.00**



A Grand Heritage; by NiNi Harris

If you love the history of the south St. Louis region, this is the book for you. Here you can explore the fascinating treasures and landmarks of the south Grand area, and travel through time to its rural roots, tracing the development of some of the city's best known institutions. The famous Pelican's restaurant, the South-Side YMCA, and Shaw's Garden are examined, as are several noteworthy neighborhoods like Compton Heights and Shaw, and many of the more popular local businesses and cultural institutions, past and present. Generously illustrated with many rare photographs. **94 pages, 8 1/2 x 11, paperback; \$10.00**

Sunday Serenades and Musical Mondays are sponsored by:

Commerce Bank; Boatmen's Bank; Southwest Bank; Bethesda Eye Institute; Tower Grove Manor; Hotel Majestic; The Regional Arts Commission; The Missouri Arts Council; The Arts and Education Council; The Music Performance Trust Funds as arranged by Local 2-197, American Federation of Musicians; The Clifford Willard Gaylord Foundation; Monsanto Fund; St. Louis Parks, Recreation and Forestry Dept., Evelyn Rice, Director; Tower Grove Park; and The Compton Heights Concert Band of St. Louis.

The Bandwagon

NOW IN SEVENTEETH YEAR

The BANDWAGON is a great way to show your support for the Compton Heights Concert Band, so we can continue bringing you some of the finest entertainment around. The BANDWAGON enters its seventeenth year of operation with the 1993-94 concert season.

BANDWAGON benefits include a free subscription to the *SousaFun*, the Band's official newsletter, and advance notice of all band performances. BANDWAGON members also serve as an advisory board to the band and participate in band fundraising, including a weekly Saturday night BINGO. They also provide office help and assist in concert presentations. BANDWAGON members interested in "pitching in" should check the box below, or call the Band at 776-2227. Your BANDWAGON membership will run from May 1993 to April 1994.

All contributions to the Compton Heights Concert Band BANDWAGON are tax-deductible. Memberships may be held jointly by husband and wife.

**Sign up today and have your name listed in the program
in time for our next concert!**

I want to join the 1993-94 Compton Heights BANDWAGON.

Enclosed is my contribution:

- \$250 & up - BANDMASTER \$25 - BAND AIDE
 \$100 - BAND DIRECTOR \$10 - SENIOR BAND AIDE
 \$50 - BAND MEMBER (65 and over)
 Check if renewal of 1992-93 membership
 Check Enclosed Charge (Visa or Mastercard only)

ACCOUNT NUMBER

EXPIRATION DATE

Please make check payable to: COMPTON HEIGHTS BAND, INC.

Name _____

Address _____

Telephone: Home _____ Office _____

I am willing to volunteer

My donation will be matched by: _____

COMPANY OR OTHER

Mail to Compton Heights Band, 2335 S. Grand, St. Louis, MO 63104

Sunday Serenades/Musical Mondays Preview Lecture Series Set For Tower Grove Manor Auditorium

For the first time this season, each Wednesday prior to a concert weekend, the Compton Heights Concert Band, in conjunction with series co-sponsor, Tower Grove Manor, will present an interesting lecture by Band Conductor and Music Director, Dr. Gregory C. Fox. The lectures will be held from 12:30 to 1:15 p.m. in the auditorium of Tower Grove Manor, 2710 S. Grand Blvd., St. Louis, Missouri 63118, just across from Tower Grove Park and next to the National Grocery Store. The lectures are on consecutive Wednesdays, starting Wednesday, June 16, 1993, and ending Wednesday, August 4, 1993.

Each lecture will feature background information on the composers, compositions and other matters relating to the upcoming concerts. A back-stage look will be offered on the intricacies, numerous details, and preparation behind a concert. Occasionally, soloists will appear and explain some of their considerations in preparing for a solo performance.

Each session will end with a lively question and answer period for those questions you always had, but never had a chance to ask!

The lectures are free and open to the public. So plan your Wednesday lunch breaks with attendance at these lectures included. We'll see you all there! For further information, call Tower Grove Manor at 773-2800, or the band office at 776-2227.

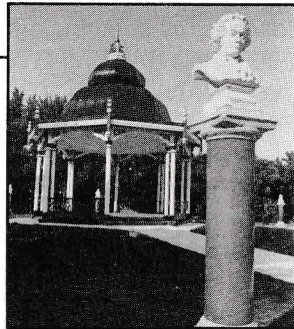

Once You've Lived in
South St. Louis,
Nothing Else Will Do

Tower Grove Manor

2710 South Grand Boulevard
St. Louis, Missouri 63118

314/773-2800

INDEPENDENT RETIREMENT LIVING

COME HOME TO SOUTH ST. LOUIS

A division of St. Andrew's Episcopal-Presbyterian Foundation



**BOATMEN'S
BANKS**
SOUTH REGION

Strength and Stability . . .
It's Why Boatmen's
Can Do More.

Member FDIC

Keep The Tradition Alive!

Week Seven Marks Band Benefit Night

Over the years, Sunday Serenades and Musical Mondays have come to mean a lot to the people of St. Louis. We enjoy presenting these entertaining concert series, but we need your financial support to keep them going. Come out August 1st and 2nd (Week Seven) and show the band what these wonderful free concerts mean to you!

One planned event is "Pass the Bell." This musical play on "Pass the Hat" uses the bell (the part where the sound comes out) of a Sousaphone (the instrument Red Lehr plays). Firemen fill the boot; we'll fill the bell!

We also are offering you a chance to have a march, overture or solo dedicated in the program for a donation of \$50 for a march, \$100 for an overture (or other longer piece) and \$200 for a solo by Jan Gippo.